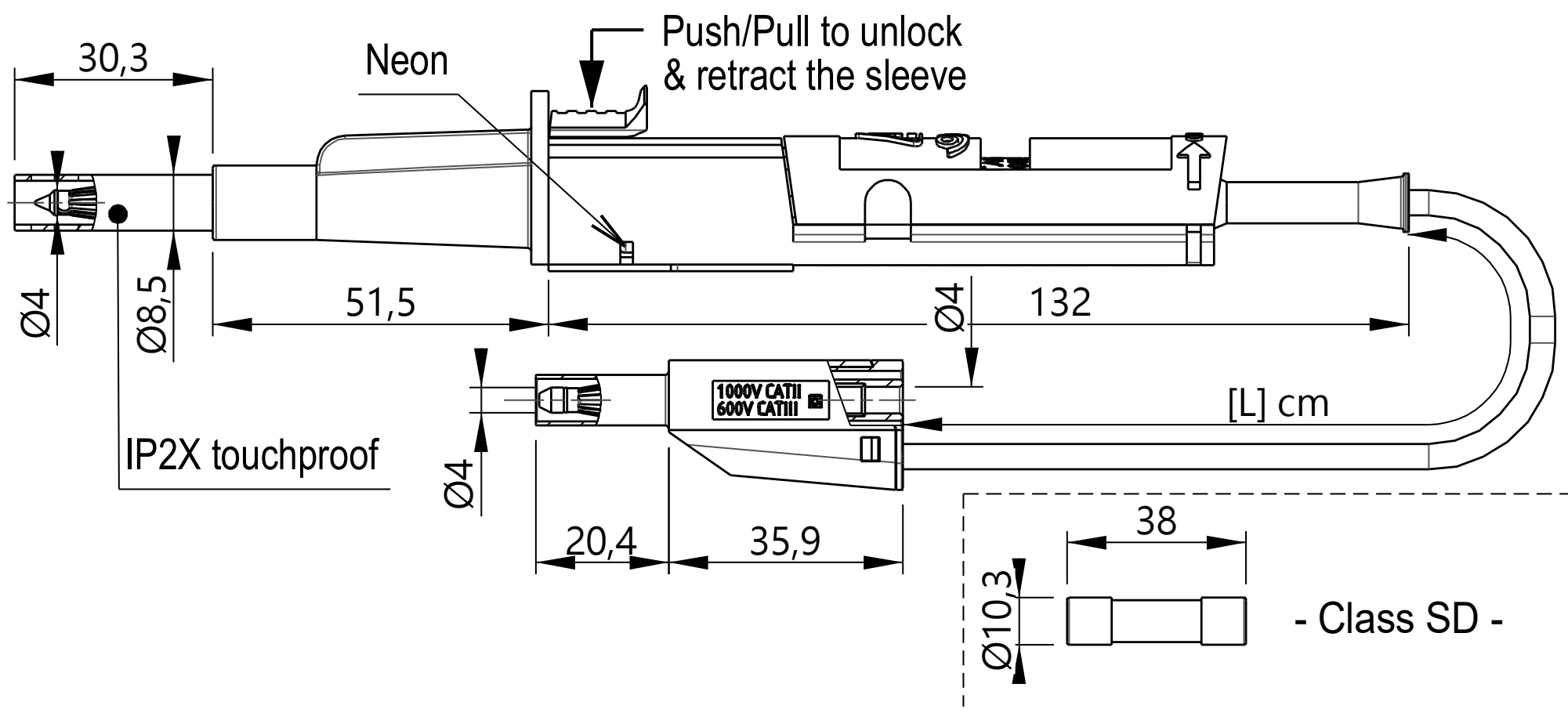
30,3
Neon
Push/Pull to unlock
& retract the sleeve
Ø4
Ø8,5
51,5
Ø4
132
1000V CATII
600V CATIII
[L] cm
IP2X touchproof
Ø4
20,4
35,9
38
Ø10,3
- Class SD -